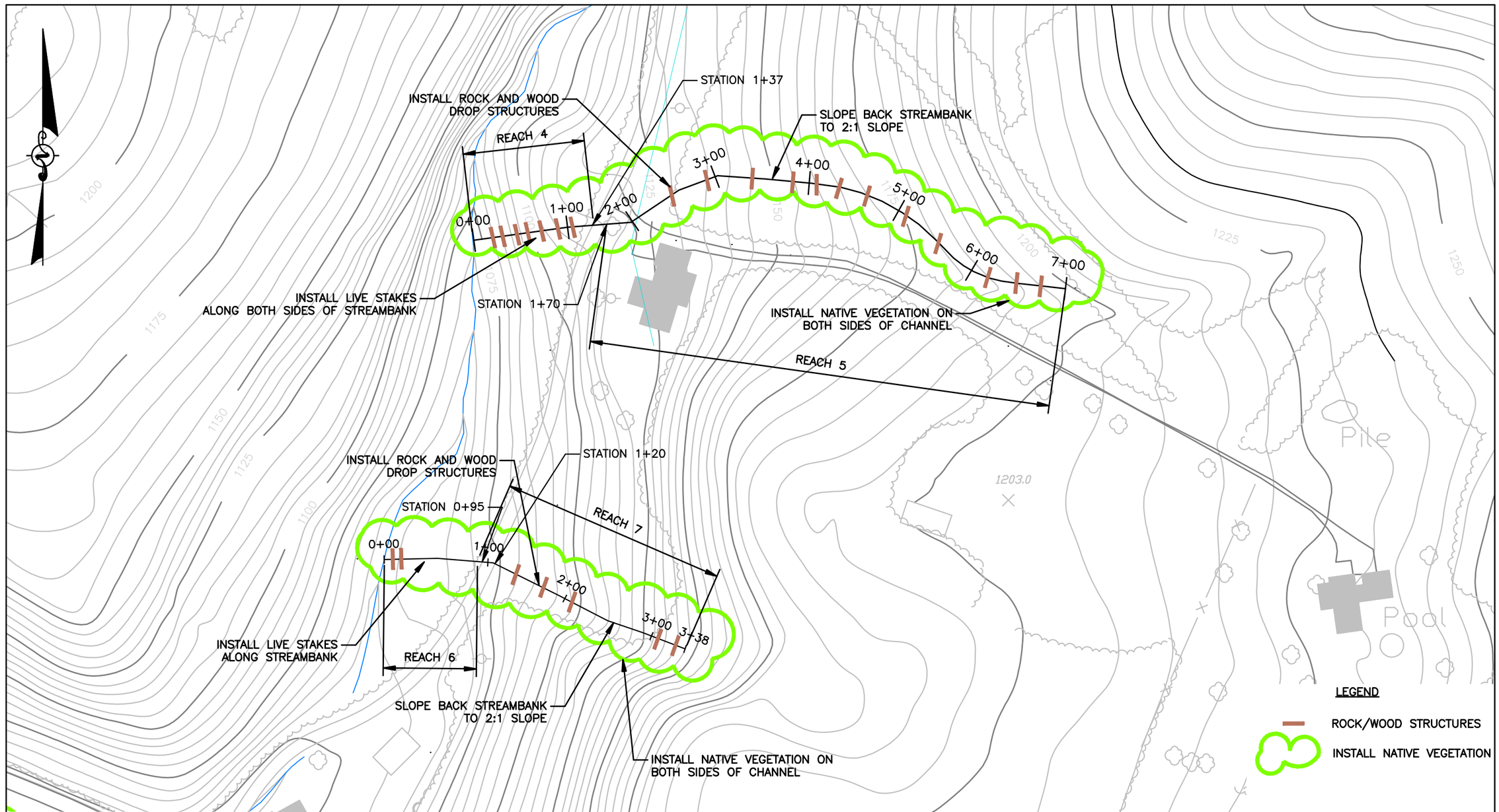

PROJECT #: 09-0081 FILENAME: 09-0081-RESTORATION

POTESTA

POTESTA & ASSOCIATES, INC.

ENGINEERS AND ENVIRONMENTAL CONSULTANTS

7012 MacCorkle Ave. SE, Charleston, WV 25304
TEL: (304) 342-1400 FAX: (304) 343-9031
E-Mail Address: potesta@potesta.com

Project: COMPENSATION MITIGATION PLAN
NEW HILL WEST SURFACE MINE
S-2009-09/USACE NO. 2009-759
RESTORATION MEASURES-REACHS 4,5,6, & 7

Scale: NO SCALE
Date: APRIL 2010
Dwg. No.: FIGURE 1

XREF Files: IMAGE Files:
File: S:\C3D-Projects\09-0081-HUNTER-PATRIOT NEW HILL\jessica 020410\09-0081-RESTORATION.DWG
Plot Date/Time: Jan 07, 2011 - 1:33pm
Plotted By: cabird

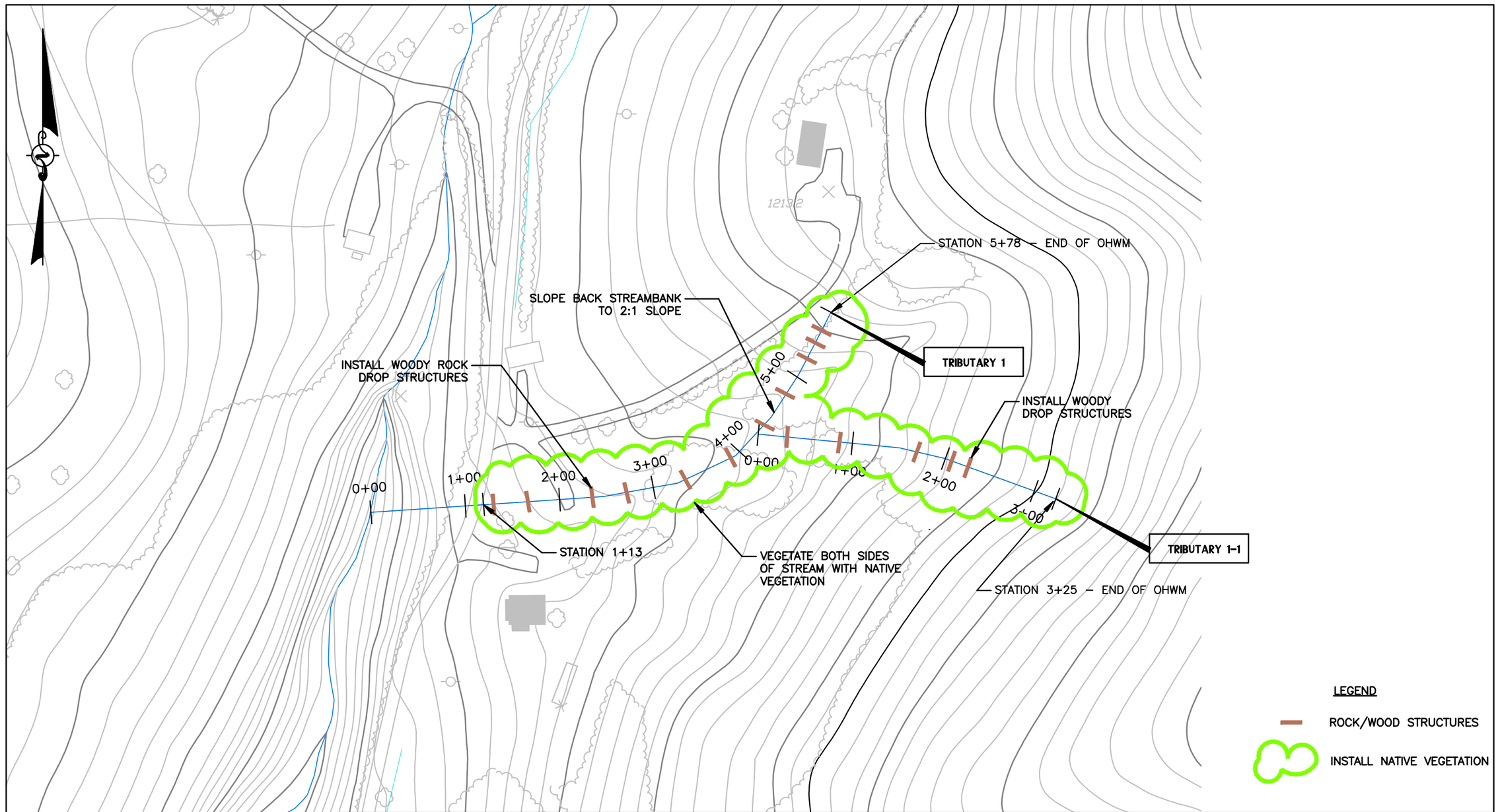

PROJECT #: 09-0081 FILENAME: 09-0081-RESTORATION

POTESTA

POTESTA & ASSOCIATES, INC.
ENGINEERS AND ENVIRONMENTAL CONSULTANTS
7012 MacCorkle Ave. SE, Charleston, WV 25304
TEL: (304) 342-1400 FAX: (304) 343-9031
E-Mail Address: potesta@potesta.com

Project COMPENSATION MITIGATION PLAN
NEW HILL WEST SURFACE MINE
S-2009-09/USACE NO. 2009-759
RESTORATION MEASURES-TRIBUTARY NOS. 1 & 1-1

Scale NO SCALE
Date APRIL 2010
Dwg. No. FIGURE 2

XREF Files: IMAGE Files:
File: S:\C3D-Projects\09-0081-HUNTER-PATRIOT NEW HILL\jessica 020410\09-0081-RESTORATION.DWG
Plot Date/Time: Jan 07, 2011 – 1:35pm
Plotted By: cdbird

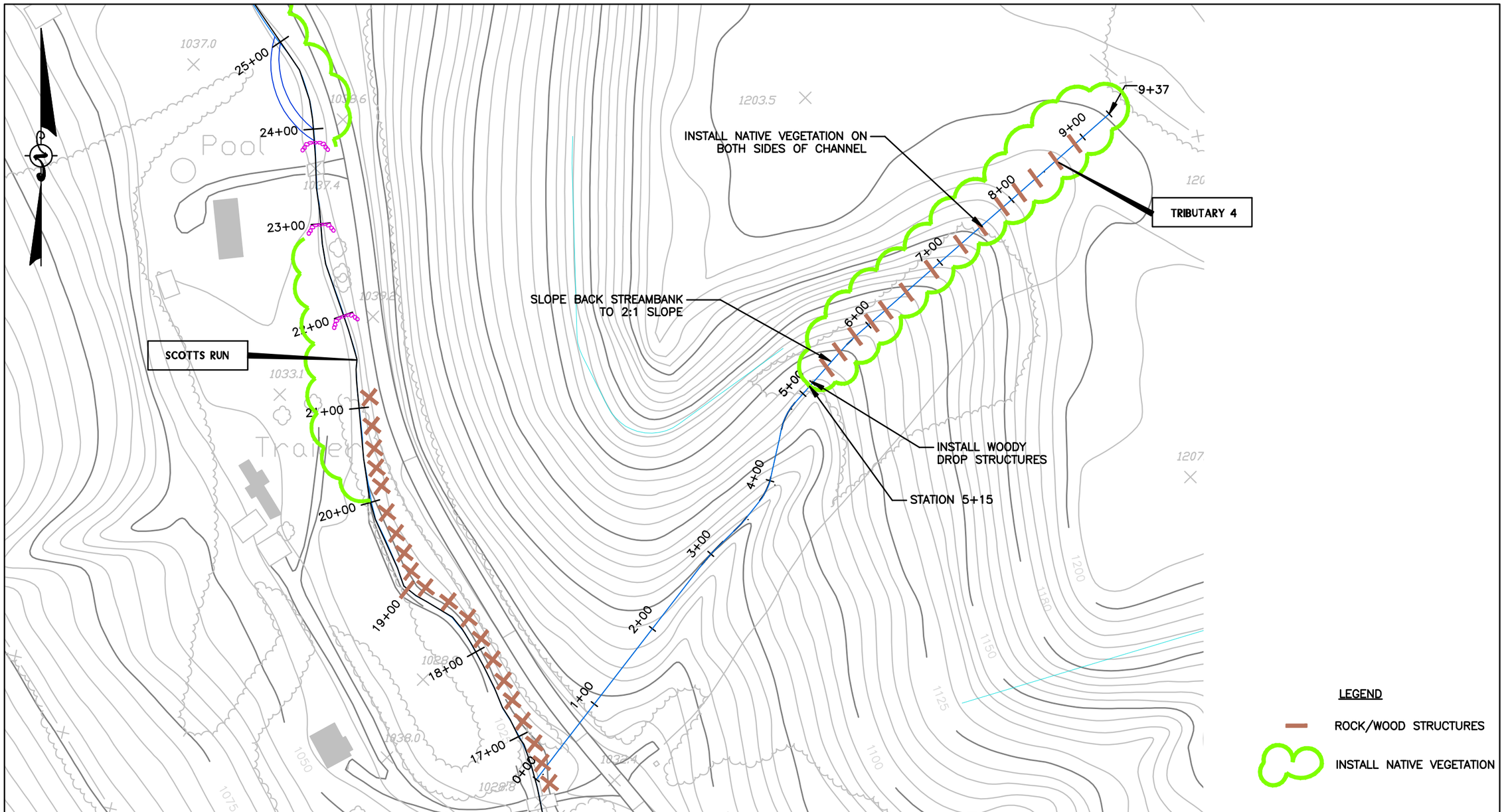

PROJECT #: 09-0081 FILENAME: 09-0081-RESTORATION

POTESTA

POTESTA & ASSOCIATES, INC.

ENGINEERS AND ENVIRONMENTAL CONSULTANTS

7012 MacCorkle Ave. SE, Charleston, WV 25304
TEL: (304) 342-1400 FAX: (304) 343-9031
E-Mail Address: potesta@potesta.com

Project: COMPENSATION MITIGATION PLAN
NEW HILL WEST SURFACE MINE
S-2009-09/USACE NO. 2009-759
RESTORATION MEASURES-TRIBUTARY NO. 4

Scale: NO SCALE
Date: APRIL 2010
Dwg. No. FIGURE 3

XREF Files: IMAGE Files:
File: S:\C3D-Projects\09-0081-HUNTER-PATRIOT NEW HILL\jessica 020410\09-0081-RESTORATION.DWG
Plot Date/Time: Jan 07, 2011 - 1:36pm
Plotted By: cabird

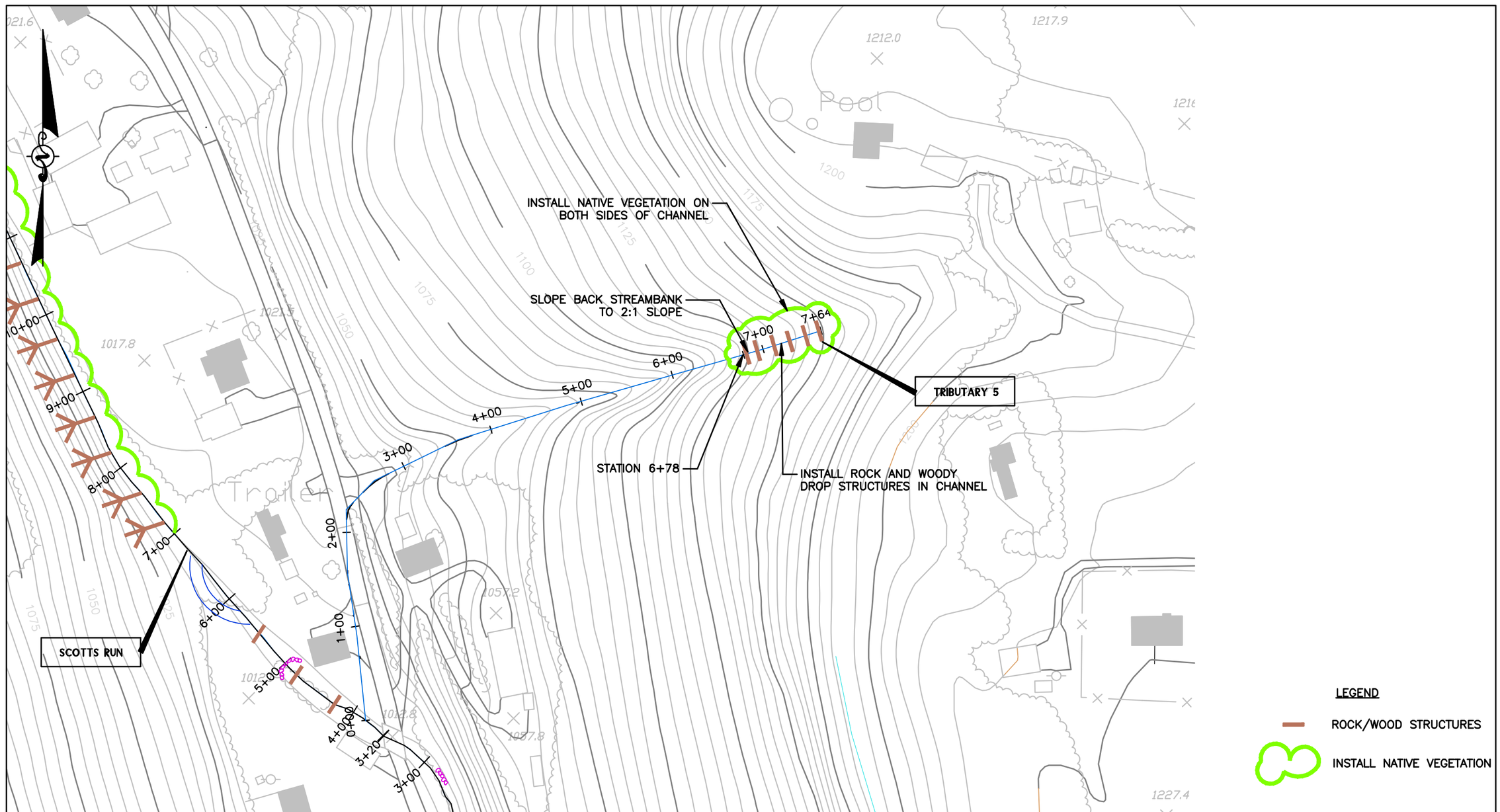

PROJECT #: 09-0081 FILENAME: 09-0081-RESTORATION

POTESTA

POTESTA & ASSOCIATES, INC.

ENGINEERS AND ENVIRONMENTAL CONSULTANTS

7012 MacCorkle Ave. SE, Charleston, WV 25304
TEL: (304) 342-1400 FAX: (304) 343-9031
E-Mail Address: potesta@potesta.com

Project COMPENSATION MITIGATION PLAN
NEW HILL WEST SURFACE MINE
S-2009-09/USACE NO. 2009-759
RESTORATION MEASURES-TRIBUTARY NO. 5

Scale NO SCALE
Date APRIL 2010
Dwg. No. FIGURE 4

XREF Files: IMAGE Files:
File: S:\C3D-Projects\09-0081-HUNTER-PATRIOT NEW HILL\jessica 020410\09-0081-RESTORATION.DWG
Plot Date/Time: Jan 07, 2011 - 1:36pm
Plotted By: cabird

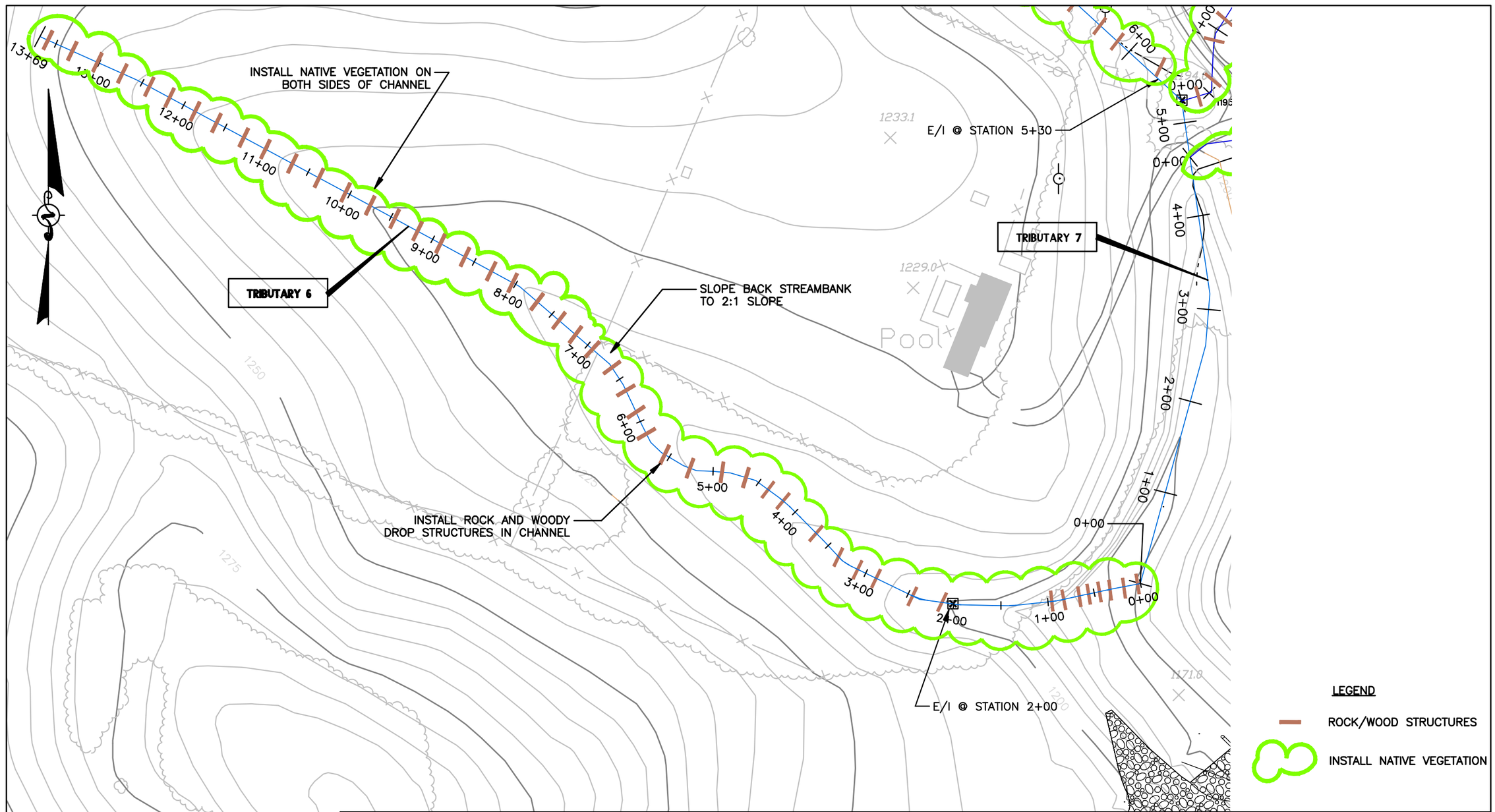

PROJECT #: 09-0081 FILENAME: 09-0081-RESTORATION

XREF Files: IMAGE Files:
File: S:\C3D-Projects\09-0081-HUNTER-PATRIOT NEW HILL\jessica 020410\09-0081-RESTORATION.DWG
Plot Date/Time: Jan 07, 2011 - 1:37pm
Plotted By: cabird

POTESTA

POTESTA & ASSOCIATES, INC.
ENGINEERS AND ENVIRONMENTAL CONSULTANTS
7012 MacCorkle Ave. SE, Charleston, WV 25304
TEL: (304) 342-1400 FAX: (304) 343-9031
E-Mail Address: potesta@potesta.com

Project: COMPENSATION MITIGATION PLAN
NEW HILL WEST SURFACE MINE
S-2009-09/USACE NO. 2009-759
RESTORATION MEASURES-TRIBUTARY NO. 6

Scale: NO SCALE
Date: APRIL 2010
Dwg. No. FIGURE 5

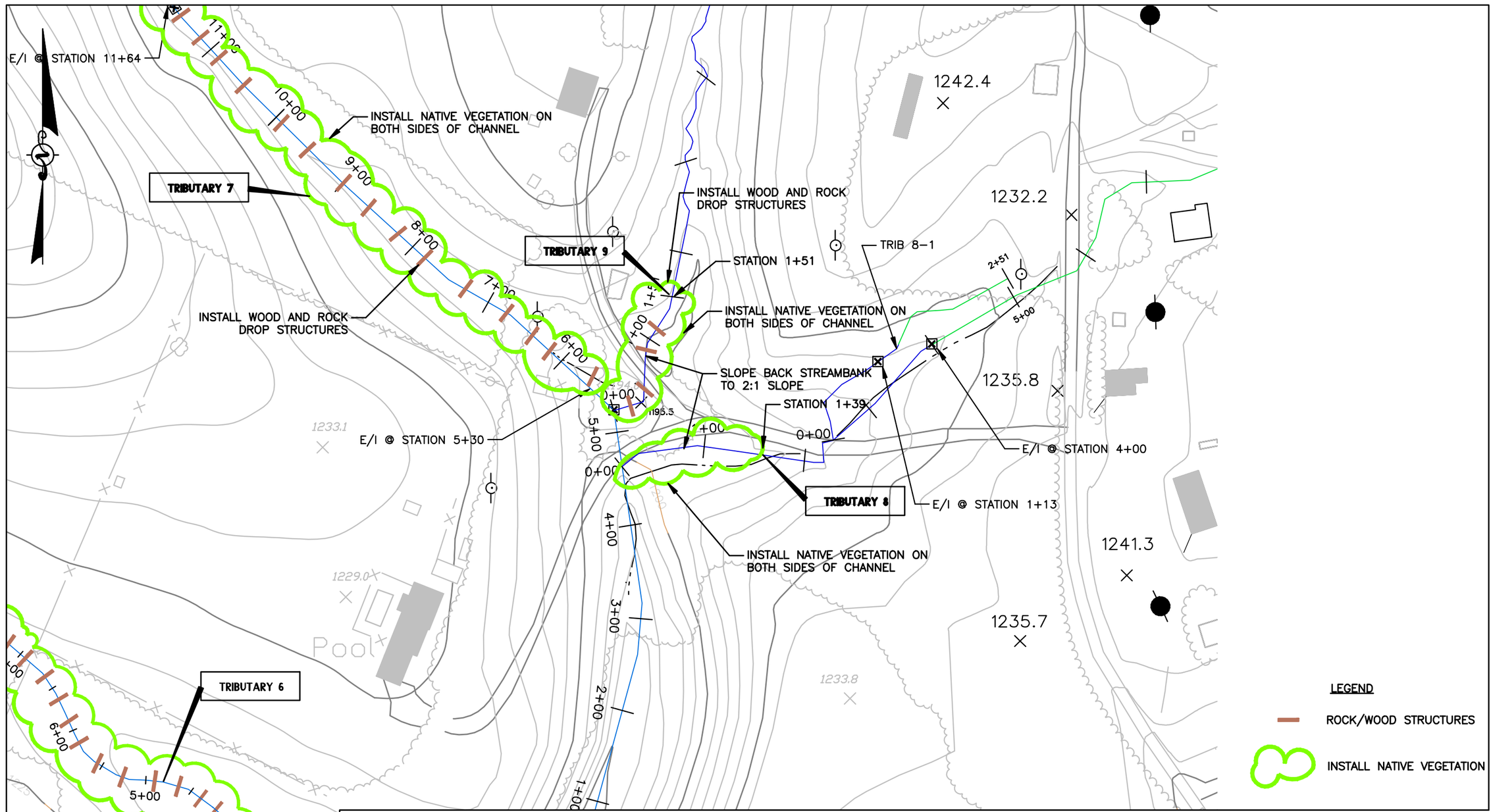

PROJECT #: 09-0081 FILENAME: 09-0081-RESTORATION

POTESTA

POTESTA & ASSOCIATES, INC.
ENGINEERS AND ENVIRONMENTAL CONSULTANTS
7012 MacCorkle Ave. SE, Charleston, WV 25304
TEL: (304) 342-1400 FAX: (304) 343-9031
E-Mail Address: potesta@potesta.com

Project: COMPENSATION MITIGATION PLAN
NEW HILL WEST SURFACE MINE
S-2009-09/USACE NO. 2009-759
RESTORATION MEASURES-TRIBUTARY NOS. 7,8, & 9

Scale: NO SCALE
Date: APRIL 2010
Dwg. No. FIGURE 6

XREF Files: IMAGE Files:
File: S:\C3D-Projects\09-0081-HUNTER-PATRIOT NEW HILL\jessica 020410\09-0081-RESTORATION.DWG
Plot Date/Time: Jan 07, 2011 - 1:38pm
Plotted By: cdbird

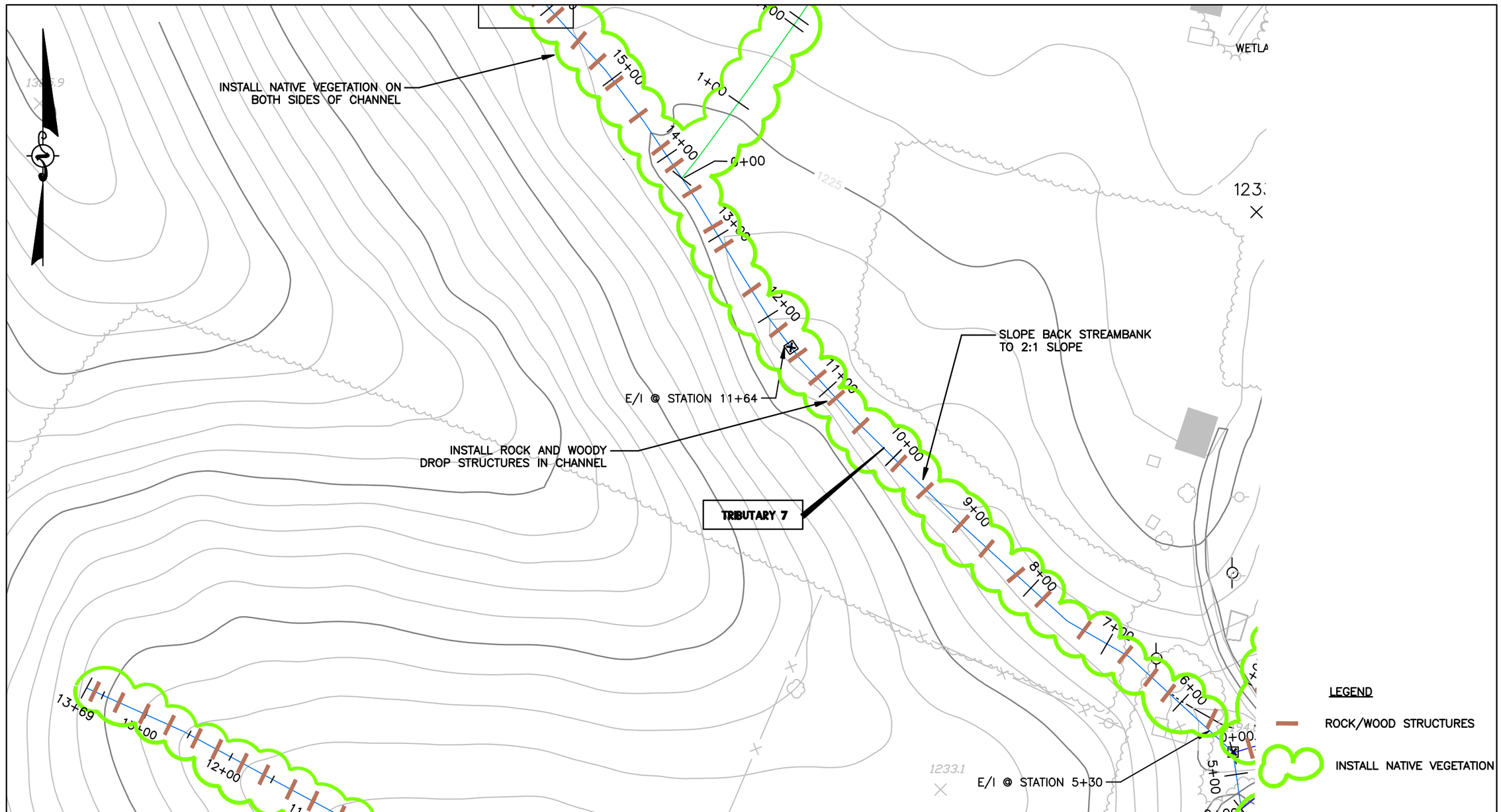

PROJECT #: 09-0081 FILENAME: 09-0081-RESTORATION

POTESTA

POTESTA & ASSOCIATES, INC.
ENGINEERS AND ENVIRONMENTAL CONSULTANTS
7012 MacCorkle Ave. SE, Charleston, WV 25304
TEL: (304) 342-1400 FAX: (304) 343-9031
E-Mail Address: potesta@potesta.com

Project: COMPENSATION MITIGATION PLAN
NEW HILL WEST SURFACE MINE
S-2009-09/USACE NO. 2009-759
RESTORATION MEASURES-TRIBUTARY NO. 7

Scale: NO SCALE
Date: APRIL 2010
Dwg. No. FIGURE 7

XREF Files: IMAGE Files:
File: S:\C3D-Projects\09-0081-HUNTER-PATRIOT NEW HILL\jessica 020410\09-0081-RESTORATION.DWG
Plot Date/Time: Jan 07, 2011 - 1:38pm
Plotted By: cdbird

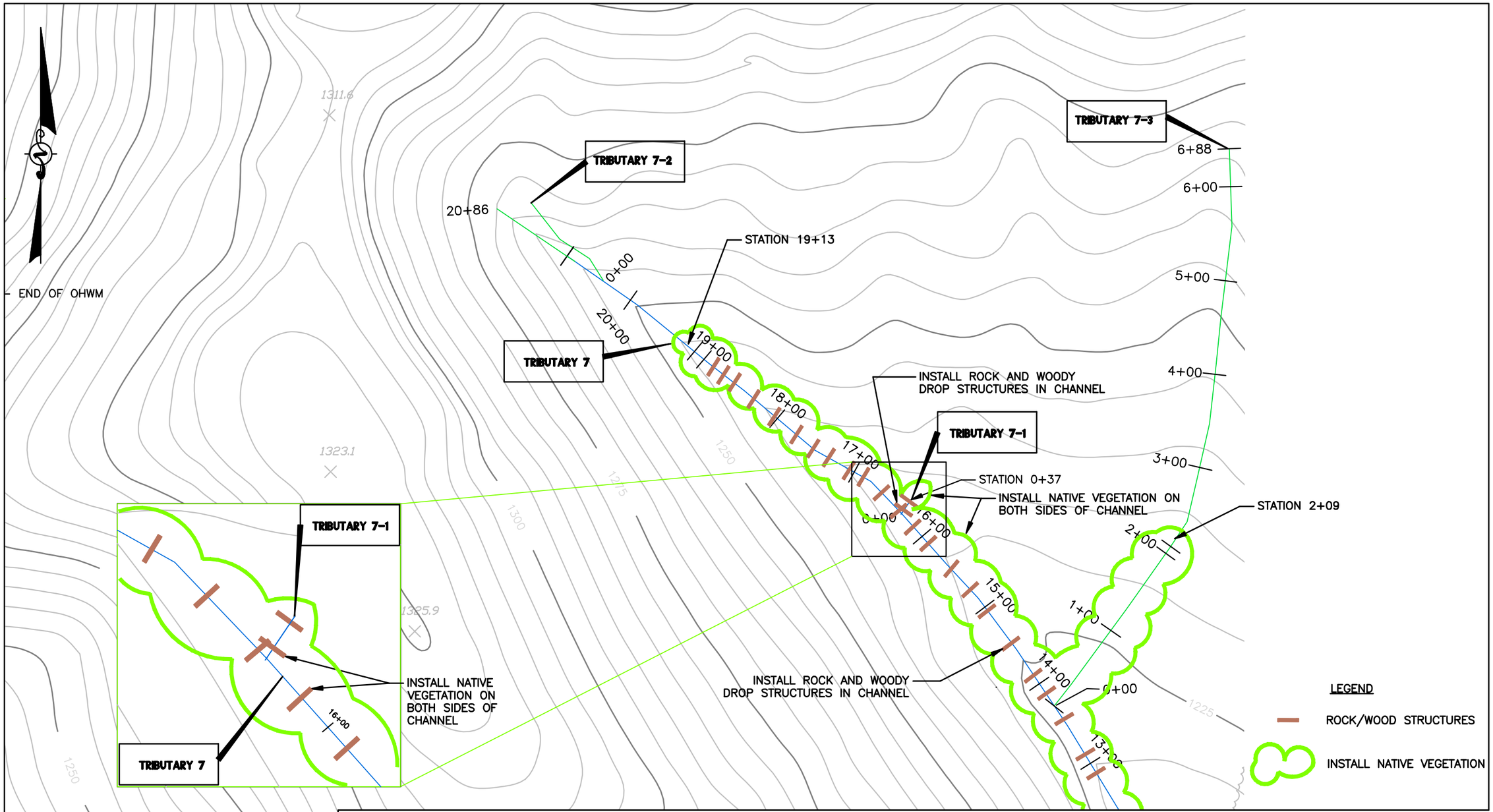

PROJECT #: 09-0081 FILENAME: 09-0081-RESTORATION

POTESTA

POTESTA & ASSOCIATES, INC.

ENGINEERS AND ENVIRONMENTAL CONSULTANTS

7012 MacCorkle Ave. SE, Charleston, WV 25304
TEL: (304) 342-1400 FAX: (304) 343-9031
E-Mail Address: potesta@potesta.com

Project: COMPENSATION MITIGATION PLAN
NEW HILL WEST SURFACE MINE
S-2009-09/USACE NO. 2009-759
RESTORATION MEASURES-TRIBUTARY 7,7-1 & 7-3

Scale: NO SCALE
Date: APRIL 2010
Dwg. No. FIGURE 8

XREF Files: IMAGE Files:
File: S:\C3D-Projects\09-0081-HUNTER-PATRIOT NEW HILL\jessica 020410\09-0081-RESTORATION.DWG
Plot Date/Time: Jan 07, 2011 - 1:39pm
Plotted By: cabird

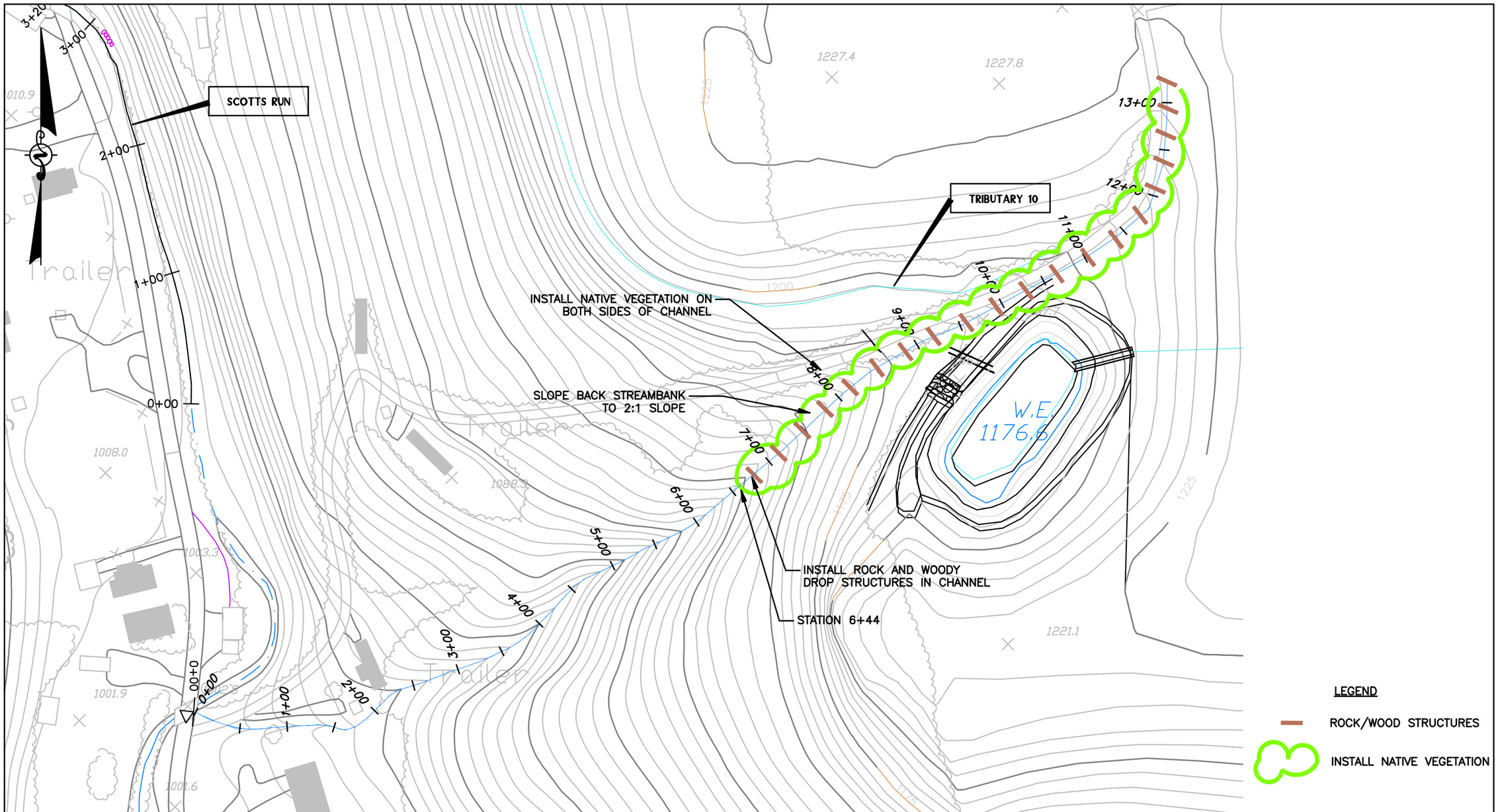

PROJECT #: 09-0081 FILENAME: 09-0081-RESTORATION

POTESTA

POTESTA & ASSOCIATES, INC.

ENGINEERS AND ENVIRONMENTAL CONSULTANTS

7012 MacCorkle Ave. SE, Charleston, WV 25304
TEL: (304) 342-1400 FAX: (304) 343-9031
E-Mail Address: potesta@potesta.com

Project COMPENSATION MITIGATION PLAN
NEW HILL WEST SURFACE MINE
S-2009-09/USACE NO. 2009-759
RESTORATION MEASURES-TRIBUTARY NO. 10

Scale NO SCALE
Date APRIL 2010
Dwg. No. FIGURE 9

XREF Files: IMAGE Files:
File: S:\C3D-Projects\09-0081-HUNTER-PATRIOT NEW HILL\jessica 020410\09-0081-RESTORATION.DWG
Plot Date/Time: Jan 07, 2011 - 1:39pm
Plotted By: cabird

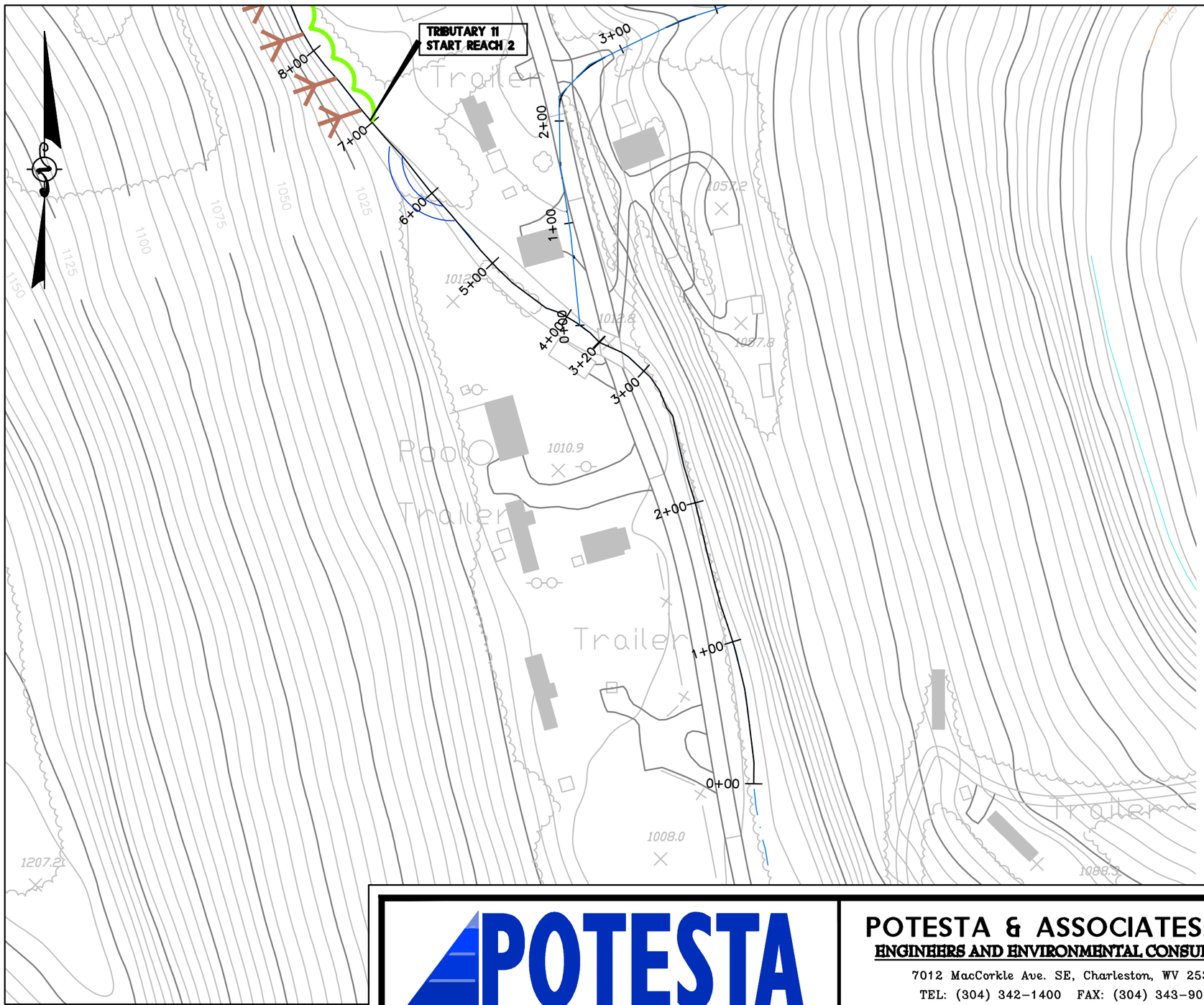

LEGEND

INSTALL NATIVE VEGETATION

INSTALL LIVE STAKES

PROJECT #: 09-0081

FILENAME: 09-0081-RESTORATION

POTESTA

POTESTA & ASSOCIATES, INC.
ENGINEERS AND ENVIRONMENTAL CONSULTANTS
7012 MacCorkle Ave. SE, Charleston, WV 25304
TEL: (304) 342-1400 FAX: (304) 343-9031
E-Mail Address: potesta@potesta.com

Project: COMPENSATION MITIGATION PLAN
NEW HILL WEST SURFACE MINE
S-2009-09/USACE NO. 2009-759
RESTORATION MEASURES-REACH 1

Scale: NO SCALE

Date: APRIL 2010

Dwg. No.: FIGURE 10

XREF Files: IMAGE Files:
File: S:\C3D-Projects\09-0081-HUNTER-PATRIOT NEW HILL\jessica 020410\09-0081-RESTORATION.DWG
Plot Date/Time: Jan 07, 2011 - 1:54pm
Plotted By: cabird

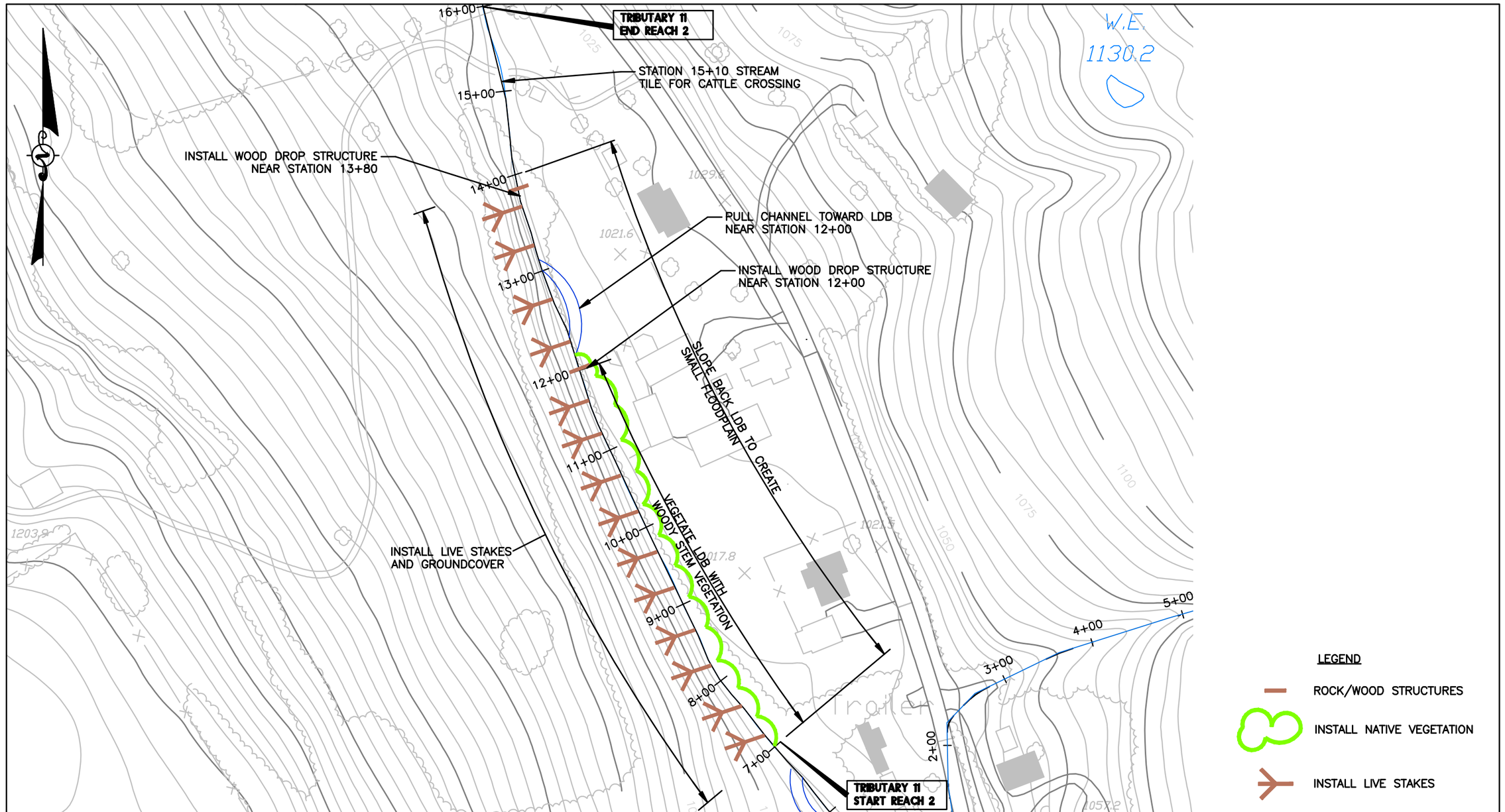

PROJECT #: 09-0081 FILENAME: 09-0081-RESTORATION

POTESTA

POTESTA & ASSOCIATES, INC.
ENGINEERS AND ENVIRONMENTAL CONSULTANTS
7012 MacCorkle Ave. SE, Charleston, WV 25304
TEL: (304) 342-1400 FAX: (304) 343-9031
E-Mail Address: potesta@potesta.com

Project COMPENSATION MITIGATION PLAN
NEW HILL WEST SURFACE MINE
S-2009-09/USACE NO. 2009-759
RESTORATION MEASURES-REACH 2

Scale NO SCALE
Date APRIL 2010
Dwg. No. FIGURE 11

XREF Files: IMAGE Files:
File: S:\C3D-Projects\09-0081-HUNTER-PATRIOT NEW HILL\jessica 020410\09-0081-RESTORATION.DWG
Plot Date/Time: Jan 07, 2011 - 1:41pm
Plotted By: cabird

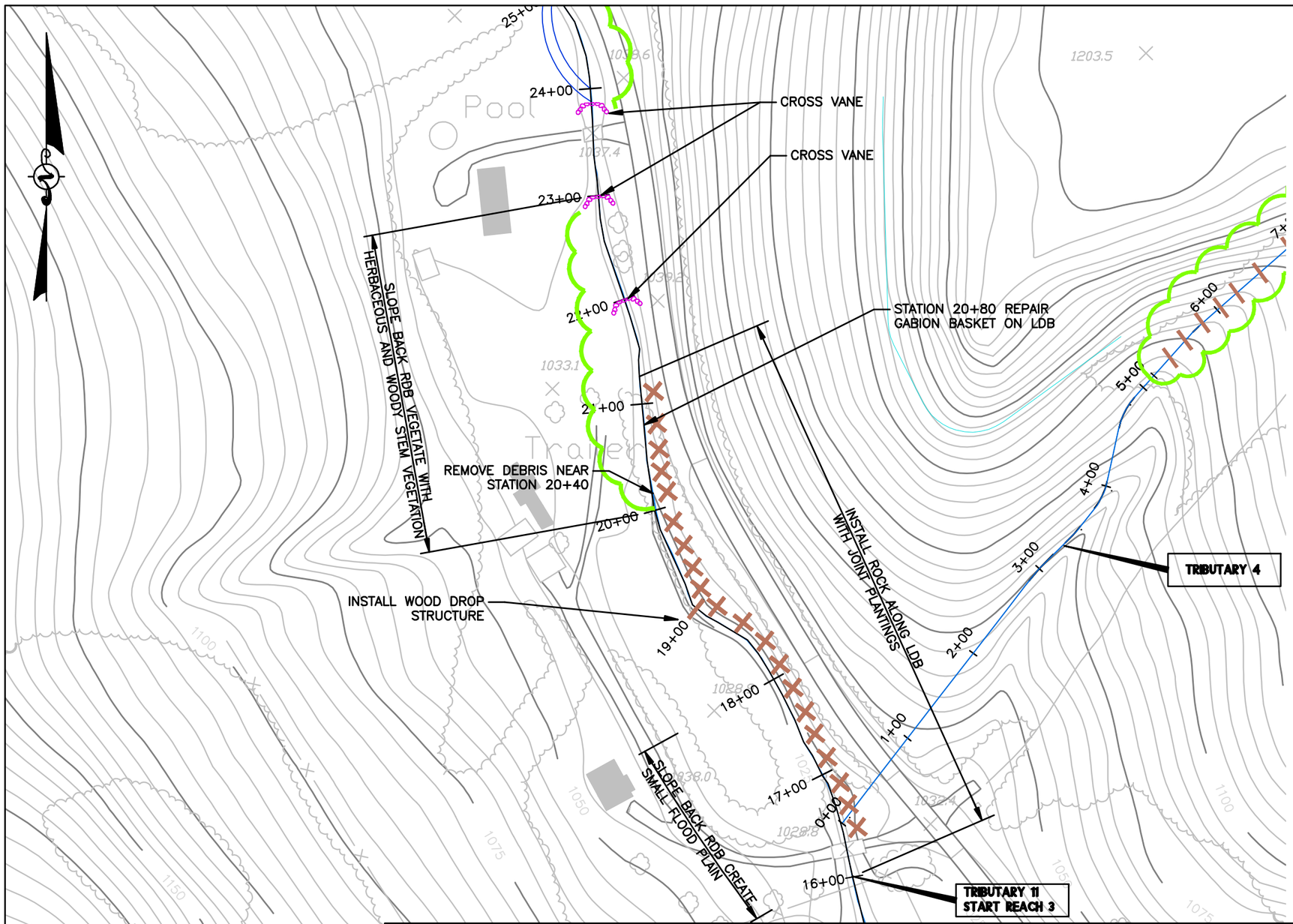

LEGEND

- CROSS VANE
- ROCK/WOOD STRUCTURES
- INSTALL NATIVE VEGETATION
- INSTALL JOINT PLANTINGS/ WITH ROCK

PROJECT #: 09-0081 FILENAME: 09-0081-RESTORATION

XREF Files: IMAGE Files:
File: S:\C3D-Projects\09-0081-HUNTER-PATRIOT NEW HILL\jessica 020410\09-0081-RESTORATION.DWG
Plot Date/Time: Jan 07, 2011 - 1:42pm
Plotted By: cdbird

POTESTA

POTESTA & ASSOCIATES, INC.
ENGINEERS AND ENVIRONMENTAL CONSULTANTS
7012 MacCorkle Ave. SE, Charleston, WV 25304
TEL: (304) 342-1400 FAX: (304) 343-9031
E-Mail Address: potesta@potesta.com

Project COMPENSATION MITIGATION PLAN
NEW HILL WEST SURFACE MINE
S-2009-09/USACE NO. 2009-759
RESTORATION MEASURES-REACH 3

Scale NO SCALE
Date APRIL 2010
Dwg. No. FIGURE 12

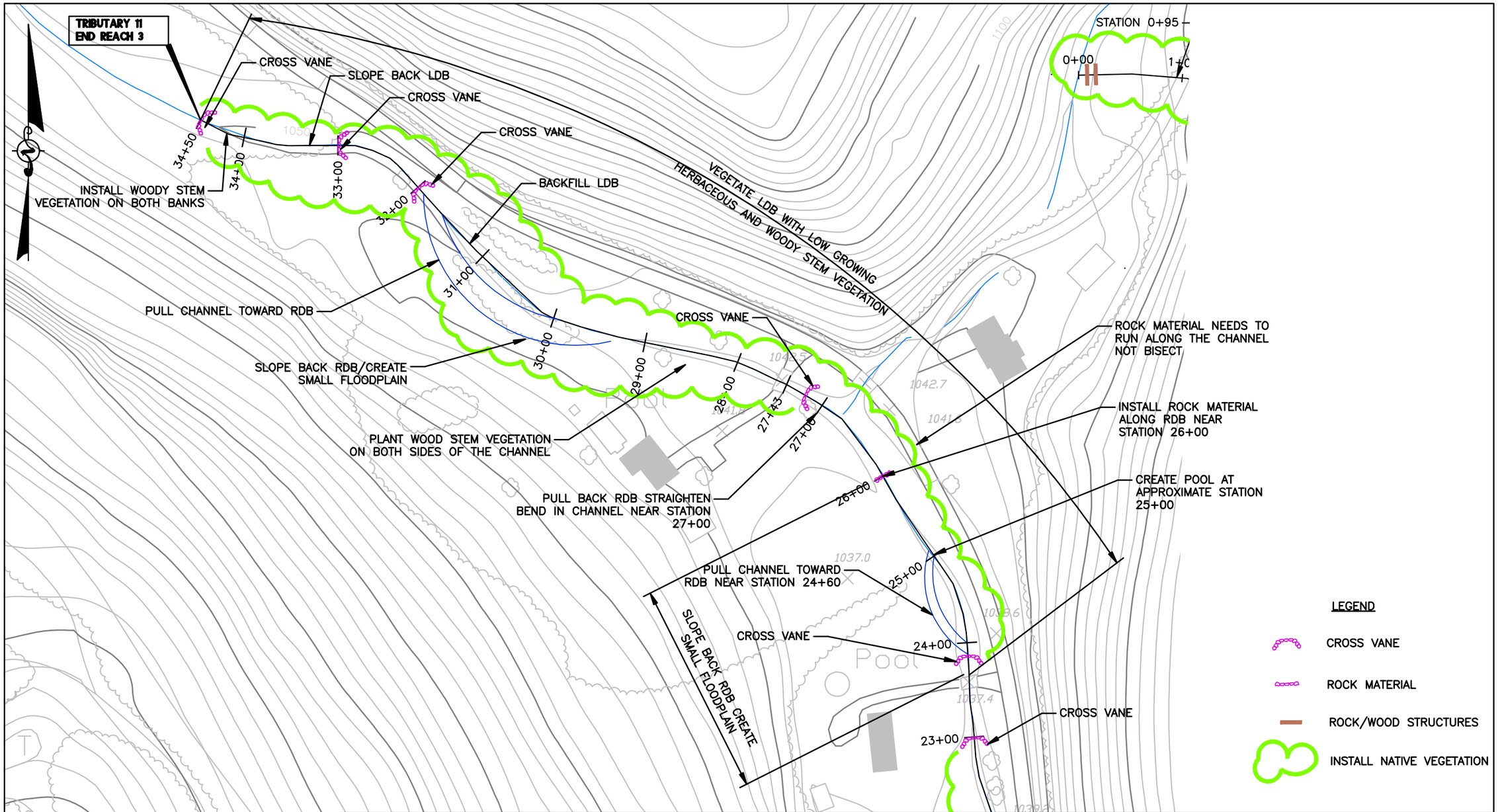

PROJECT #: 09-0081 FILENAME: 09-0081-RESTORATION

POTESTA

POTESTA & ASSOCIATES, INC.

ENGINEERS AND ENVIRONMENTAL CONSULTANTS

7012 MacCorkle Ave. SE, Charleston, WV 25304
TEL: (304) 342-1400 FAX: (304) 343-9031
E-Mail Address: potesta@potesta.com

Project: COMPENSATION MITIGATION PLAN
NEW HILL WEST SURFACE MINE
S-2009-09/USACE NO. 2009-759
RESTORATION MEASURES-REACH 3

Scale: NO SCALE
Date: APRIL 2010
Dwg. No. FIGURE 13

XREF Files: IMAGE Files:
File: S:\C3D-Projects\09-0081-HUNTER-PATRIOT NEW HILL\jessica 020410\09-0081-RESTORATION.DWG
Plot Date/Time: Jan 07, 2011 - 1:43pm
Plotted By: cbird