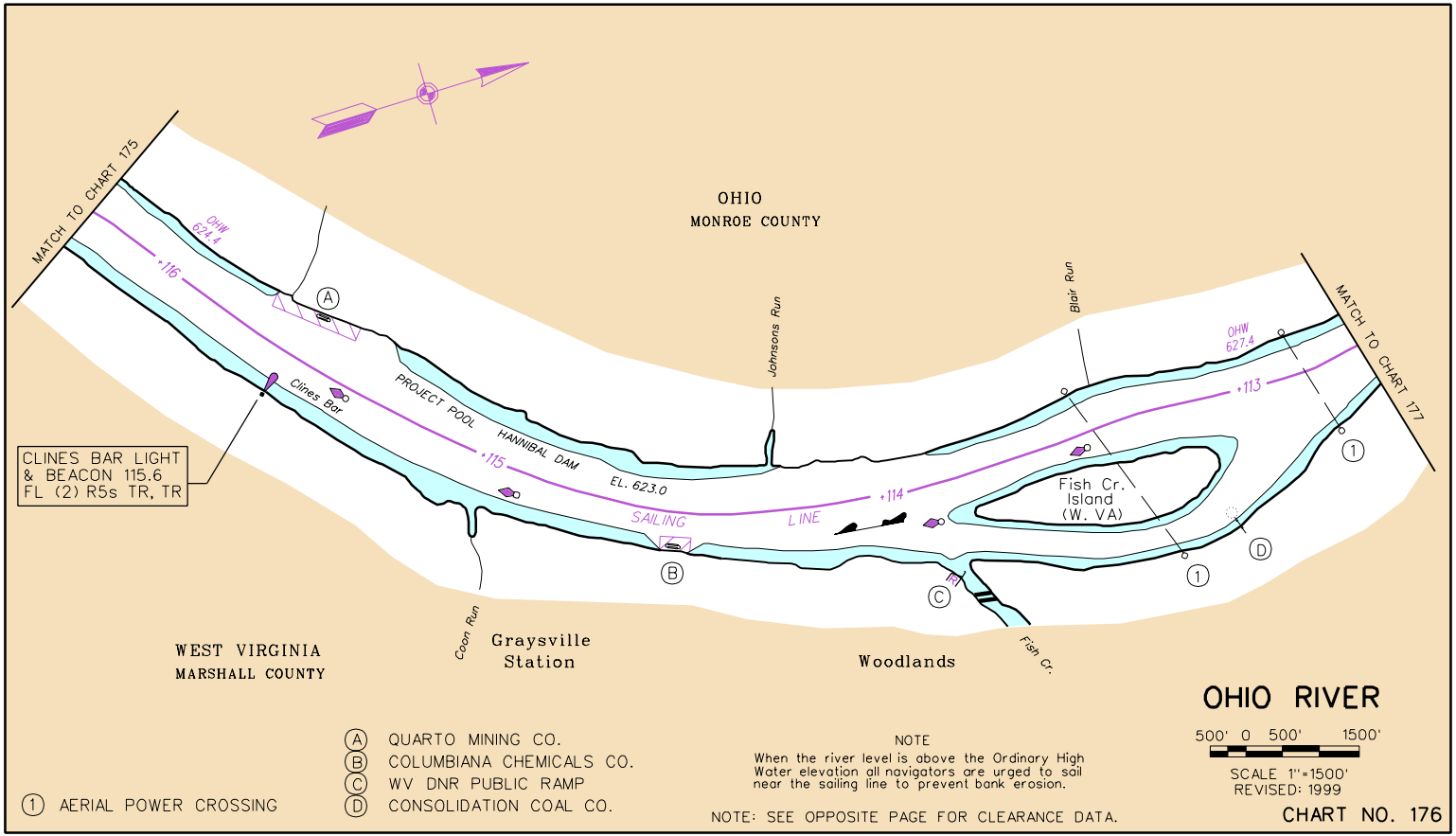

(A) QUARTO MINING CO.
(B) COLUMBIANA CHEMICALS CO.
(C) WV DNR PUBLIC RAMP
(D) CONSOLIDATION COAL CO.

(1) AERIAL POWER CROSSING

NOTE
When the river level is above the Ordinary High Water elevation all navigators are urged to sail near the sailing line to prevent bank erosion.

NOTE: SEE OPPOSITE PAGE FOR CLEARANCE DATA.