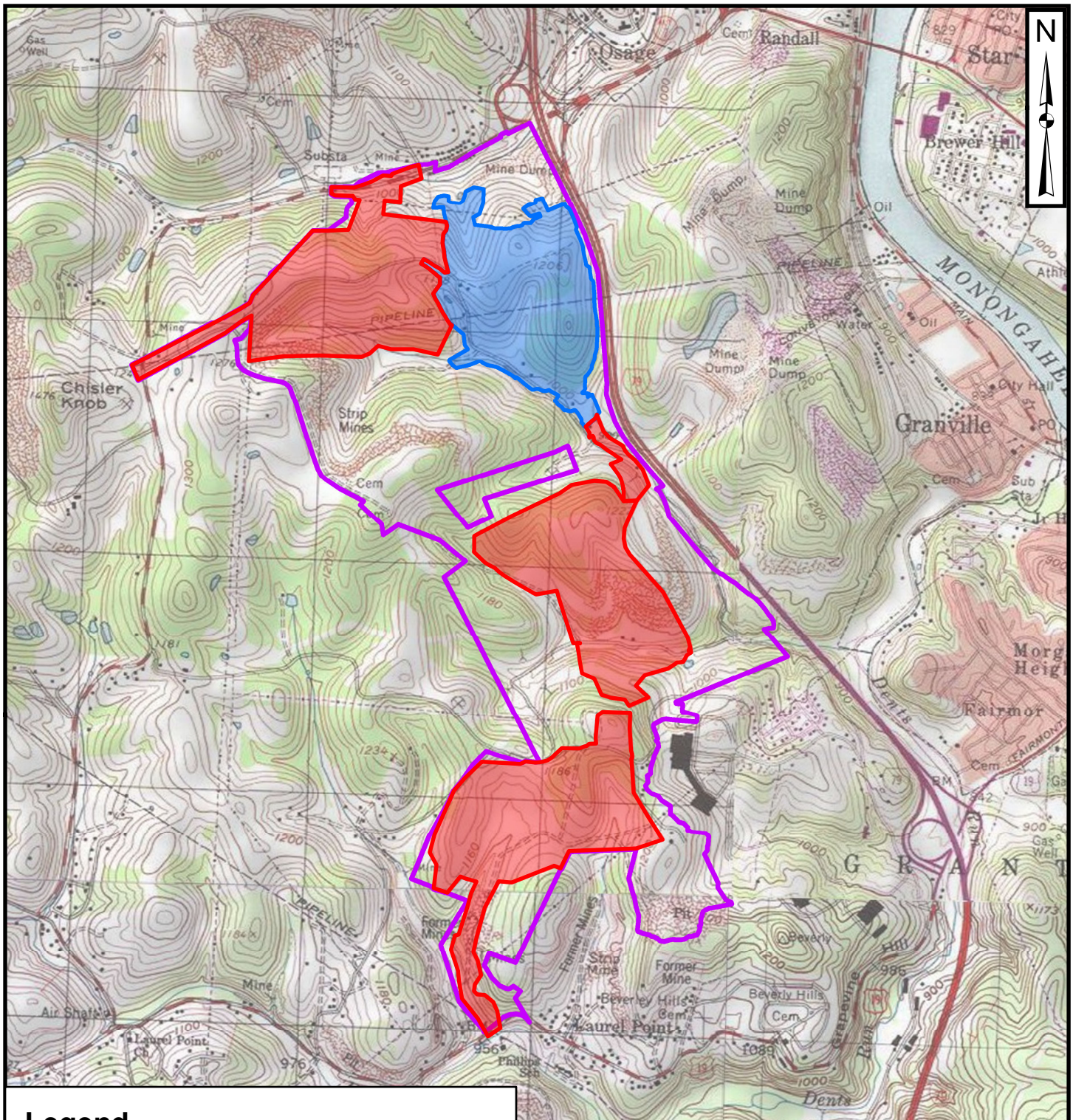

Legend

- West Ridge Property
- Phase I Limit of Disturbance (LOD)
- Phase II & III Limit of Disturbance (LOD)

Source: U.S.G.S. 7.5' Quadrangle - Osage, Morgantown North, Rivesville, Morgantown South, West Virginia

SKELLY and LOY, Inc.	September 2016	Figure 1

West Ridge, Inc. Exit 155 Project

PROJECT LOCATION MAP

Monongalia County, West Virginia

Job No. R11-0616.013	Scale: 1" = 2,000'